

# positivID / Smart Interface

## Badge Creation

### 1. positivID Configuration

After installation of positivID, a card design should be created including the fields that will be transferred from Smart (First Name, Surname, Emp No, BAR CODE, Sex).

To enable positivID's universal interface, open the configuration settings (click the spanner button), and select the Universal Interface tab:

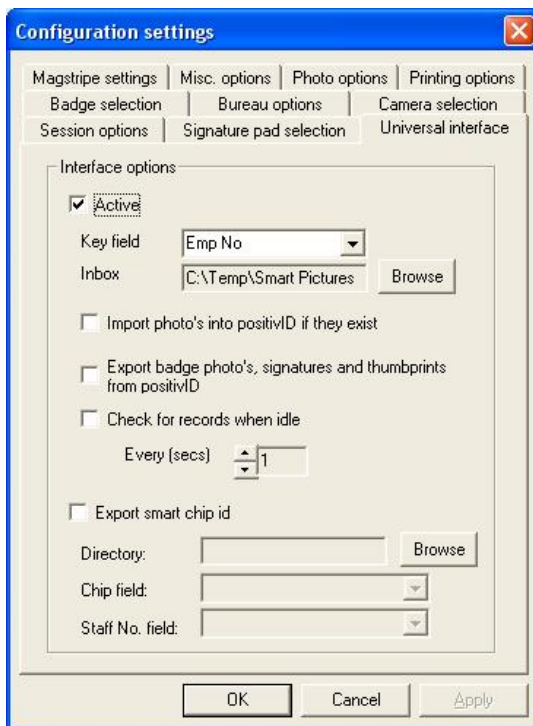

Ensure that the Active box is ticked to enable the Universal interface. Choose a key field from the drop down box. Specify the location of the designated Inbox. This is the place where data exported from Smart will be stored.

You can also choose to import photos from Smart, if they exist, or you can choose to export photos from positivID back to Smart.

You can also choose to export smart chip ID's back to smart on completion of encoding.

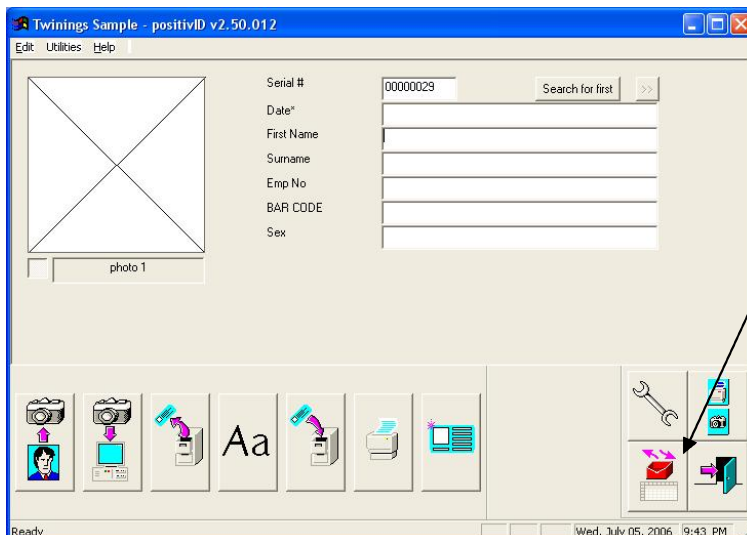

The Universal Interface will be checked automatically when positivID is opened, and can now be accessed from positivID's advanced screen.

# 1. Setting Up

The positivID database will need to be populated with the Smart personnel data and this can be achieved by creating a selection of 'All Staff', and then using Manage Badge to create cards for all named personnel.

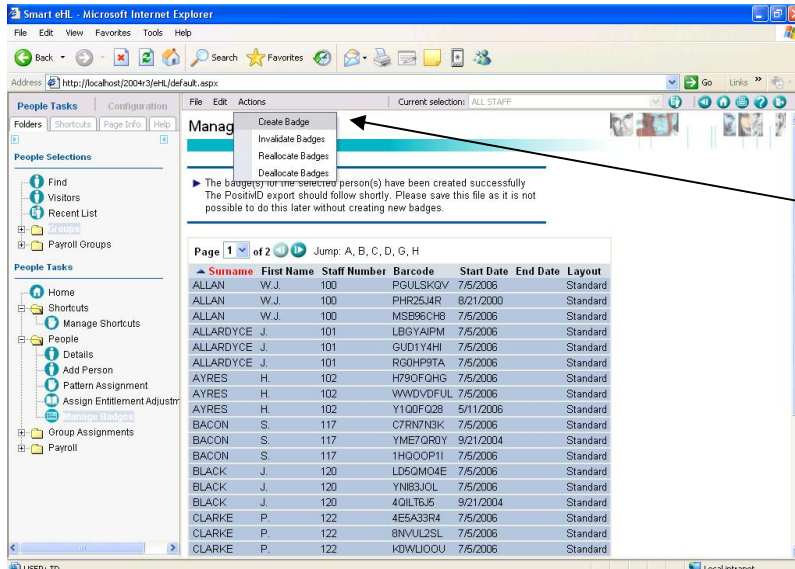

Choose 'Select All' using the edit tab, and then choose the 'Create Badge' option under the Action tab.

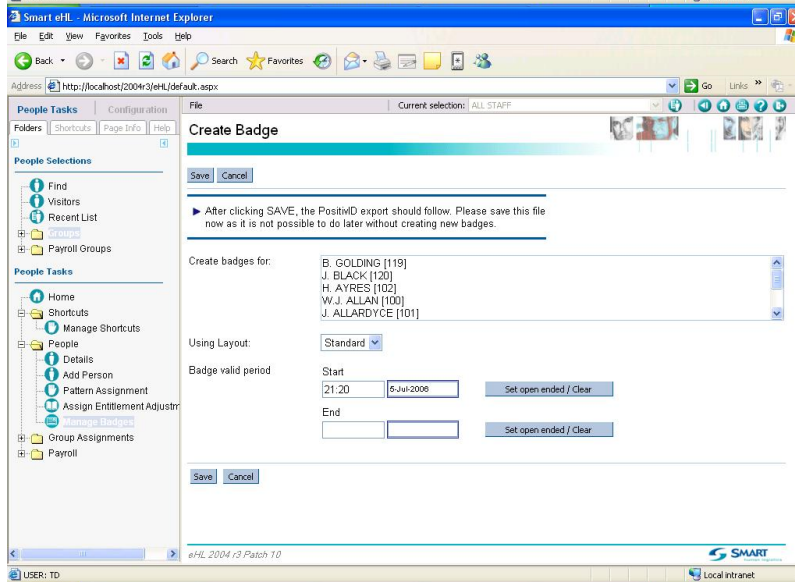

Personnel requiring cards will be displayed. Select save.

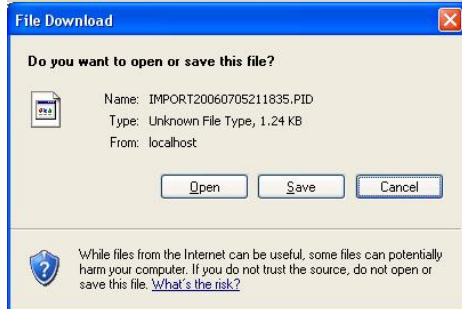

The Smart system creates a .PID file containing all the data required by positivID. This file needs to be saved to the directory specified in positivID's configuration settings.

## 2. positivID's Universal Interface

When positivID is opened, after selecting where you are going to get your staff pictures from, the program will check the Universal Interface to see if there are any cards to create:

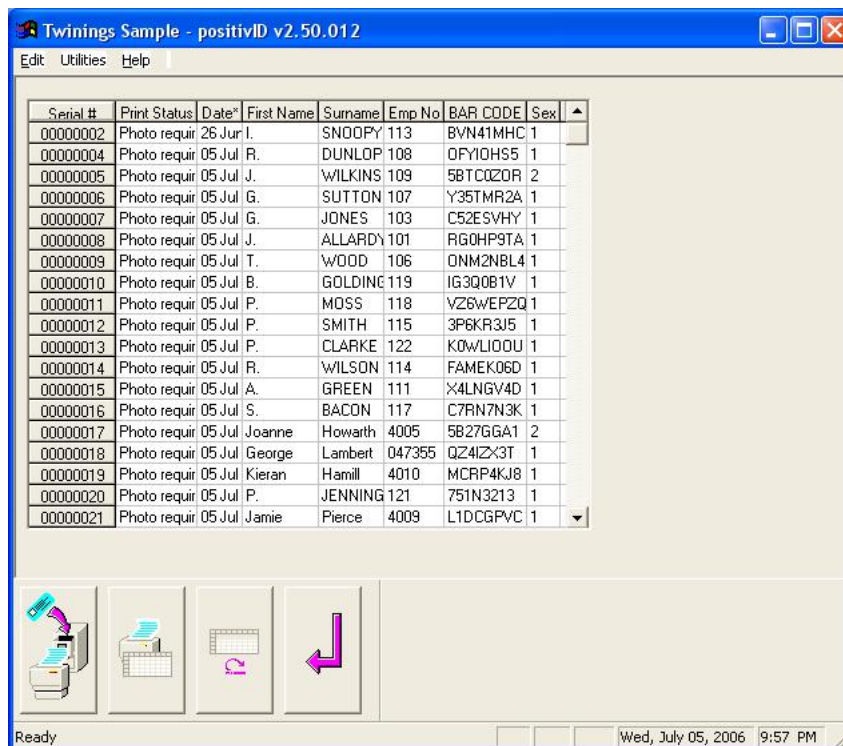
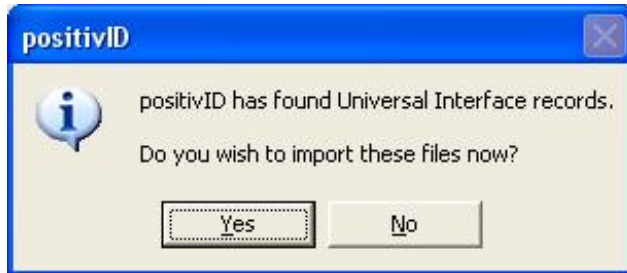

The names and details of the personnel exported appear as a list. If photos have not been exported a Photo Required message is shown and the cards can not be automatically printed. You will need to manually attach the photos of staff to the persons record using positivID's advanced or simple data entry screens.

